



Amar Seva Sangam

Child Progress Report

January 2021

Post Box No.001, Sulochana Gardens,
10-4-104B Tenkasi Road, Ayikudy - 627 852.

Tenkasi District, Tamil Nadu, India.

Phone: 04633 - 249170, 249180.

Email: mail@amarseva.org

Website: www.amarseva.org

Child Details

Name :	S. Jasper	Admission to ASSA :	21st Jul 2015
Date Of Birth :	24th Mar 2012	Disability :	Cerebral Palsy with Intellectual Disability
Age :	8		
Gender :	Male		

Family Details

Father's Name :	Simeon Solomon raj	Father's Profession :	Wages Employees
Mother's Name :	Evangili shanthi		
Gurdian's Name :			
No of other Children in the Family :	1	Address :	Chitra Nagar, Kuthukal valasai, Tamil Nadu INDIA, 627803

Therapies Given

Physiotherapy(CP)
Special Education(ID)
Speech
Functional Independence Training

Progress Report

Evaluation No	Physiotherapy(CP) Score % - Month - Year	Special Education(ID) Score % - Month - Year	Speech RL% - EL% - Month - Year	Functional Independence Training Score % - Month - Year
1	6.67% - February - 2016	1.54% - February - 2016	5.08% - February - 2016	
2	14.03% - June - 2016	2.05% - September - 2016	9.07% - September - 2016	
3	34.58% - April - 2017	11.79% - April - 2017	0% - 0% - April - 2017	
4	46.32% - June - 2018	20.85% - July - 2018	35.75% - 16.75% - July - 2018	23.71% - June - 2018
5	51.81% - April - 2019	26.5% - February - 2019	37.50% - 20.75% - April - 2019	41.9% - January - 2019
6	49.64% - August - 2019	29.4% - August - 2019	24.25% - 14.00% - August - 2019	27.14% - July - 2019
7	53.87% - March - 2020	26.52% - March - 2020	28.50% - 19.50% - March - 2020	32.52% - January - 2020
8	41.13% - December - 2020	26.08% - December - 2020	27.00% - 15.25% - January - 2021	33.1% - December - 2020

Progress Report Graph

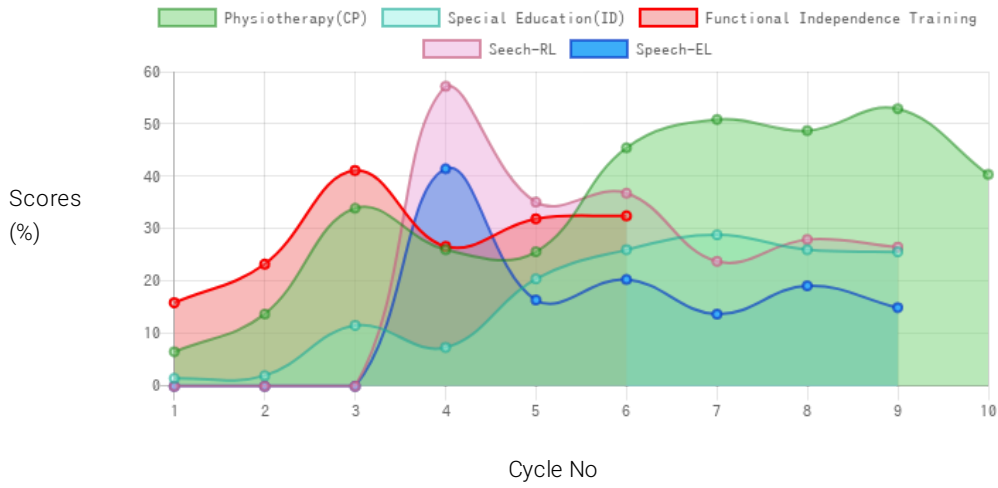

Information:- CP - Cerebral Palsy; SB – Spina bifida; MD - Muscular Dystrophy; CTEV – Clubfoot; ID - Intellectual Disability; CP, MD –Cerebral Palsy/Multiple Disabilities; LV - Low Vision; TB - Total Blind; ADHD - Attention Deficit Hyperactive Disorder; DB - Deaf Blind; RL - Receptive language; EL - Expressive language;

Generated on 31st Jan 2021